

TENDER NOTICE

Sealed quotations are invited from reputed and experienced firm as per following details.

Tender / Quotation No. 003 / 2013-24

- | | |
|---|---|
| 1. Name of work | : Renovation of Principal Chamber |
| 2. Estimated Area | : Description of work enclosed |
| 3. Time of Completion | : Within 20 days from the date of approval |
| 4. Date of Tender Notification | : 22/09/2023 |
| 5. Last Date/Time for Receipt of Bids | : 28/09/2023 |
| 6. Name and address of office inviting Tender | : D.A.V. Public School, BSEB Colony, Patna-23 |
| 7. Contact No. of procurement office | : School's Telephone No. 0612-2283467 |

FOLLOWING POINTS NEED ATTENTION

1. Only the quality materials (Branded Company) and standard workmanship will be acceptable.
2. Each interested firm will submit the two sealed quotations viz financial bid and technical bid.
3. The school shall not be liable to pay any tax, freight etc. which has not been expressly stipulated in the quotation in the event of acceptance of the quotation. The school will deduct TDS as per rules of Income Tax.
4. The undersigned does not bind himself/herself to accept the lowest quotation and reserves the right to accept the quotation in whole or in part i.e., with respect to all the articles mentioned in the attached statement or in respect of one or more than one articles specified on the attached statement as he/she may decide.
5. On acceptance of the quotation it will become a contract and the contractor shall be bonded by the terms and conditions of the quotation as well as contractor must fulfil the terms and conditions of Government of India/Bihar.
6. The quantity of articles indicated in the attached statement may be increased or decreased at the discretion of the undersigned without assigning any reason.
7. In the event of acceptance of quotation and placing of the order for repairing the articles ordered for, would be subject to an inspection by the undersigned or architect and are liable to be rejected if the articles supplied are not according to approved samples or do not confirm to the specifications prescribed by the architect.
8. The rate quoted by the contractor shall hold good up to finishing of the construction. No amendment will be expected in the approved rate.
9. The payment will be made to the contractor through A/c payee cheque as per the agreement and duly approved by the architect.
10. Quotations which do not comply with the above conditions are liable to be rejected.
11. The site and proposed map is open for inspection before bidding for all interested persons.
12. All due formalities related to safety and security of the labourers (as per Govt. Norms) is sole responsibility of the firm who will accept the work.
13. Management of wastage will be responsibility of selected firm and the expenses incurred over it will be beared by the selected firm.
14. Please note that the undersigned may change the dates as well as cancel the tender at any time without any prior notice.
15. All disputes are subject to Patna Jurisdiction only.

MEMBER OF BUILDING SUB-COMMITTEE

1. Mr. Bipin Kumar Singh, LMC Chairman
2. Mrs. P. Sofat, LMC Vice-Chairman
3. Mr. S.K.Jha , Dy. Regional Officer -cum- Manager , DAV Public Schools, Bihar Zone-A
4. Mr. A. C. Jha, Principal, DAV Public School, BSEB Colony, New Punaichak, Patna.
5. Mr. Bijay Kumar Sahu , Principal, Dr. D.Ram DAV Public School, Gola Raod, Danapur, Patna
6. Mr. Vijay Kumar Pathak, Principal, Dr. G.L. Dutta DAV Public School, Kankarbagh, Patna
7. Teacher members.

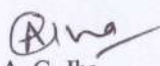

A. C. Jha
Principal

Principal

D. A. V. Public School

B.S.E.B. Colony, New Punaichak, Patna - 23

Affiliation No.-330050, School Code-65046

S.K. Jha
Dy. Regional Officer-cum-Manager
Manager

D. A. V. Public School

B.S.E.B. Colony, New Punaichak, Patna-23

Aff. No.-330050, School Code-65046

NO	DESCRIPTION	UNIT	QTY
Derived from 15.23.1	Dismantling of Marble Flooring laid in cement mortar including stacking material within 50 metres lead.	LS	1.00
11.49	Providing and laying Vitrified tiles in floor with different sizes (thickness to be specified by the manufacturer), with water absorption less than 0.08% and conforming to IS:15622 , of approved brand & manufacturer, in all colours and shade, laid with cement based high polymer modified quick set tile adhesive (water based) conforming to IS : 15477, in average 6 mm thickness, including grouting of joints (Payment for grouting of joints to be made separately).		
11.49.2	Size of Tile 600 x 600 mm	Sqm	44.59
11.46	Providing and laying Vitrified tiles in different sizes (thickness to be specified by manufacturer), with water absorption less than 0.08 % and conforming to I.S. 15622, of approved make, in all colours & shade, in skirting, riser of steps, over 12 mm thick bed of cement mortar 1:3 (1 cement: 3 coarse sand), including grouting the joint with white cement & matching pigments etc. complete.		
11.46.2	Size of Tile 600 x 600 mm.	Sqm	3.25
	Wall & Column Panelling		
	P/F Wall panelling with Aliminium Members as per Item of Partitions, (a bigger size may be required at the corners, etc)firmly affixed to the supporting wall at a maximum spacing of 600mm x 600mm c/c, (the spacing shall need to be closer, if the room grid so dictates), 6.0 mm thick BWP plywood firmly fixed to the frame, and covered with 1.0mm thick <u>premium quality laminate</u> of the given shade / colour / texture / approved equivalent, in approved pattern. The laminate may have a number of horizontal and vertical grooves / patterns / beadings as per designs and drawings. The Wooden Frame shall be coated with anti-termite paint (Chloropyrophos) as per the Manufacturers Specifications. The panelling shall be at the required distance from the wall, as per instructions of the Project Engineer.		
	All electrical wires, accessories, telephone wires, etc, shall be run in the panelling as per Electrical Drawings and designs. Nothing extra shall be paid for the co-ordination of the same.		

	All items necessary for completing the above mentioned work are deemed to be included in the scope of work, whether or not they are specifically mentioned in the B.O.Q / tender documents / drawings.		
	All exposed wooden surfaces are to be polished and protected with Melamine Polish, and shall be of 1st quality teakwood.		
	All complete as per drawings, designs, specifications and directions of Engineer-in-Charge.		
	Column / Wall Panelling (upto any ht, with a finishing bead above) (Make-Century Ply / Green)	Sq ft	792.0
	TOTAL		
	Note:-		
1)	Rate inclusive of GST		
2)	Carriage cost not included in the estimate as per instruction of DAV CMC, Delhi		

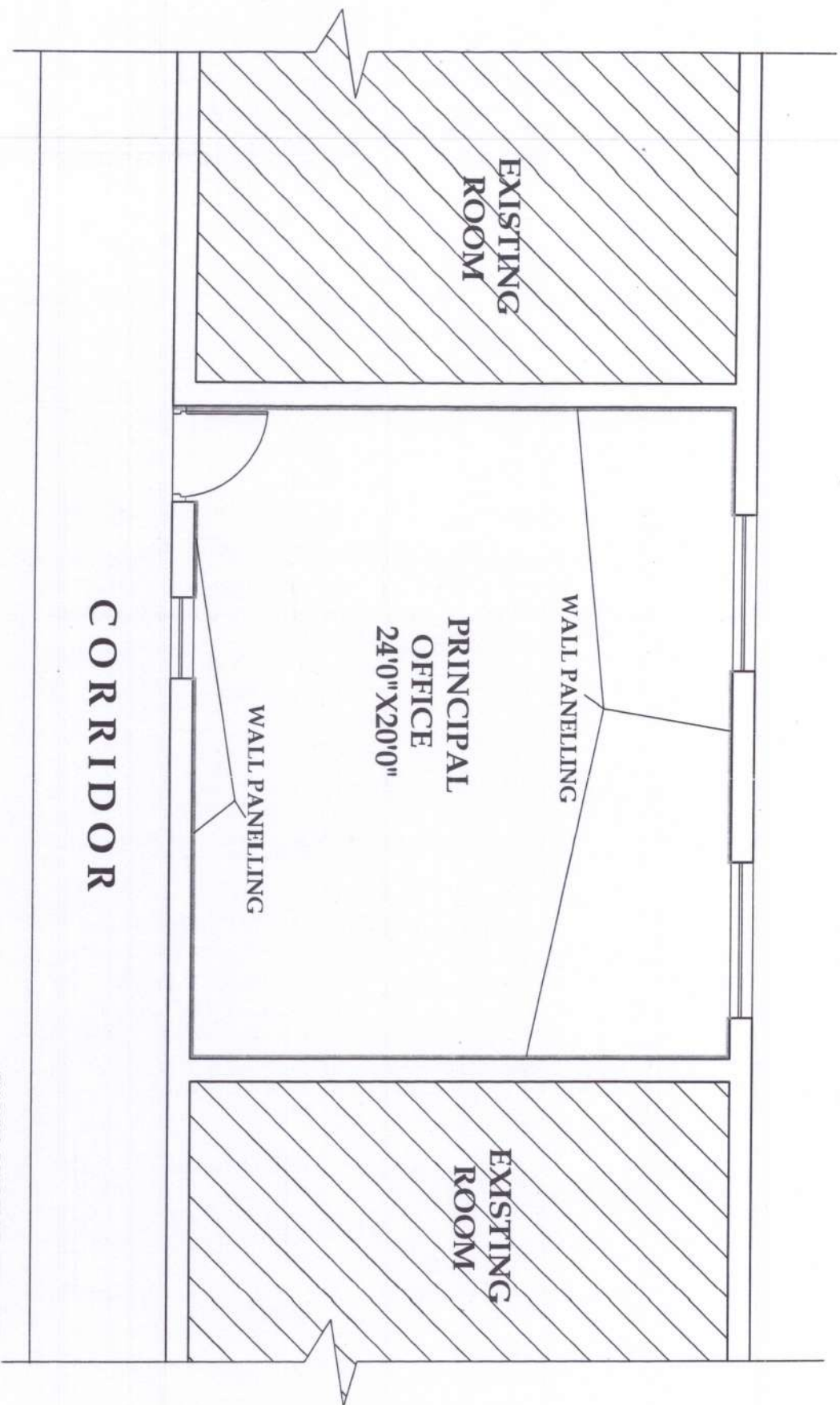

FALSE CEILING HT.=9'0"
SILL LVL.=3'2"
WINDOW HT.=3'10"

PROJECT,		SHEET TITLE:-		DATE :-		SHEET NO:-		NORTH :-		ARCHITECTS:-	
----------	--	---------------	--	---------	--	------------	--	----------	--	--------------	--

D.A.V.PUBLIC SCHOOL
AT BSEB COLONY, PATNA

PROPOSED
PRINCIPAL'S OFFICE

12-09-2023

DRAWN BY:-

801 - B, Patliputra colony, Opp. P & H Mall,
Near Noida Doha Academy, Patna 800013
E: contact@kapoorbiz. INDIA WWW.kapoorbiz. INDIA

k&a
Kapoor and associates
ARCHITECTURE | INTERIOR DESIGN | URBAN DESIGN